

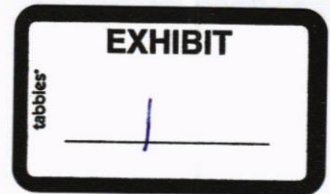

2000 I-30 E
Greenville, TX 75402



Tuesday, November 12, 2024

County: Hopkins County

Farmers Electric Cooperative Member: JESUS MORALES
Service Order Number: 2024106468- 739 CR 1116 E, SULPHUR SPRINGS

Greetings:

Farmers Electric Cooperative, Inc. is requesting permission to construct electrical power distribution facilities which will cross County Road 1116.

Site location map/construction sketches are attached. The construction sketch details the proposed work. The proposed electrical service will be constructed:

- ☒ Overhead - All road crossings will have a minimum vertical clearance of 22 feet.
- ☐ Underground - All underground bore crossings are PVC encased 4' of coverage from the lowest point of the Right of Way.

If you have any questions, please contact me at any time.

Sincerely,

Shaya Smith
ssmith@farmerselectric.coop
Engineering Coordinator

Enclosures

County Approval Section:

Approved: ✓ Denied: _____

Authorized Signature: *Mary Baker* Date: 11-15-24



2000 I-30 E
Greenville, TX 75402

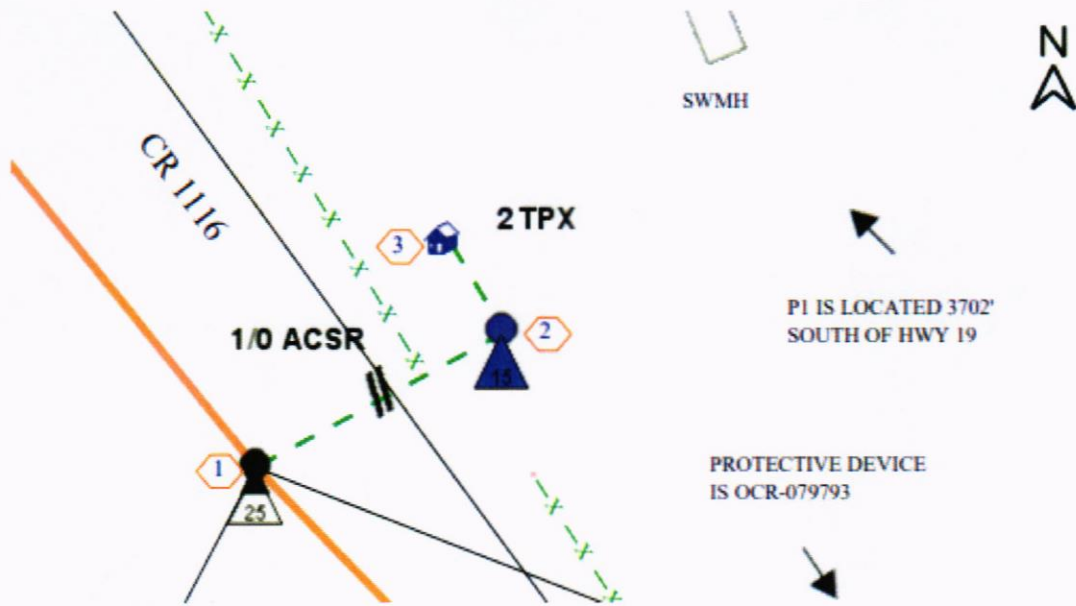



2000 I-30 E
Greenville, TX 75402

